Disc 2
Tracks 22, 23, 24

Temperance Reel

Key of G
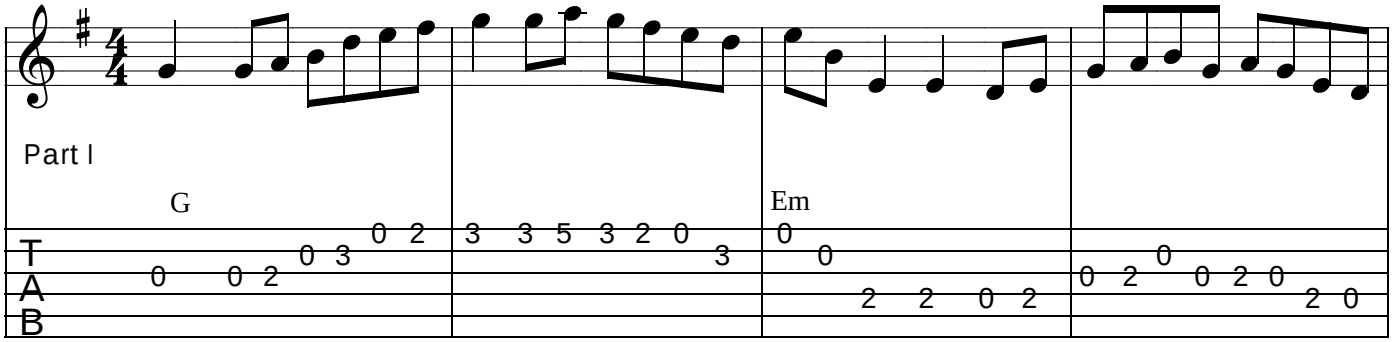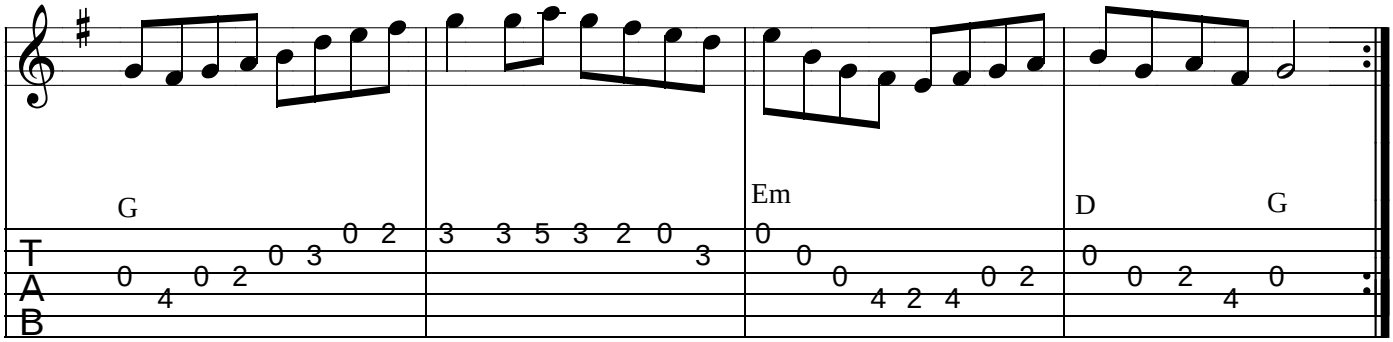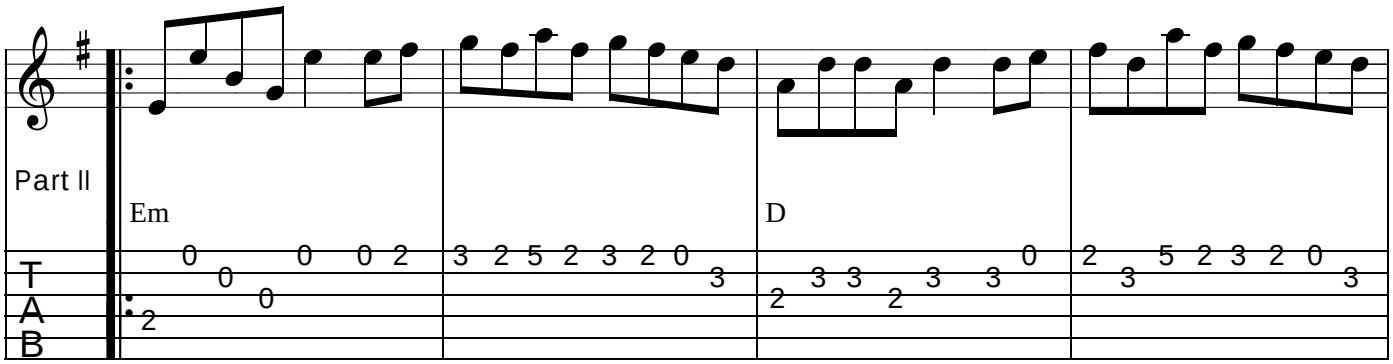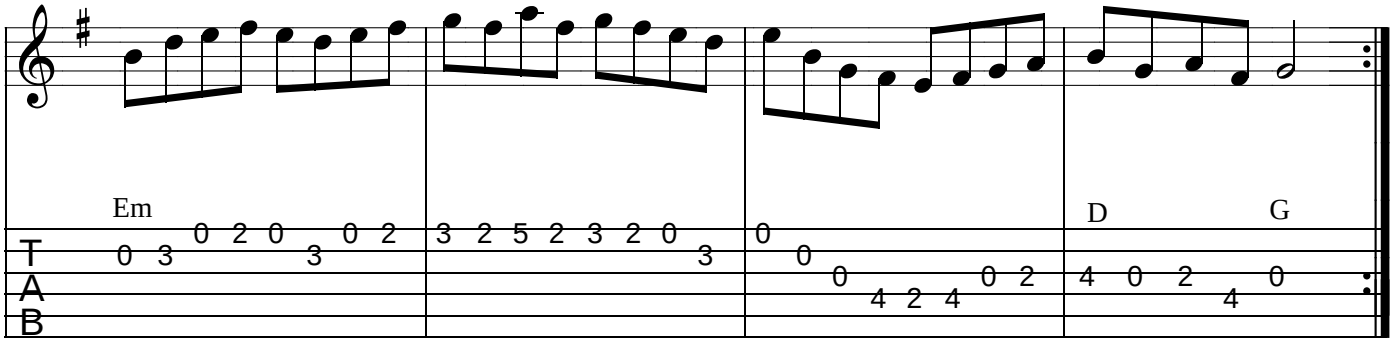
Arr. Rick Williams